CHURCH NEWS

Seventh-Day Adventist Church
Sabbath Sept 8, 1962
Sabbath School at 9:30 a.m.
Worship Service at 11:00 o'clock
Mid-Week Prayer Service at 7:30

Elder Joseph Capman, of 506 Gaymont Place, Staunton, Va., a veteran of the Gospel ministry was guest speaker in the Appomattox Seventh - Day Adventist Church last Sabbath, September 1.

Addressing the 11:00 o'clock service, Elder Capman discussed the "Second Coming of Christ."

Place and setting — And as he (Jesus) sat upon the Mount of Olives, the disciples came unto him privately saying, "Tell us when shall these things be? And what shall be the signs of thy coming and the end of the world"? And Jesus answered and said unto them, "Take heed that no man deceive you." Matt. 24: 3-14, 23-51.

The speaker closed his remarks with these familiar texts. "He that shall endure to the end, the same shall be saved. Matt. 24:13, Isiah 66:5.

• • •

Memorial Methodist

Dr. Edgar A. Potts, Lynchburg District Superintendent, will be the guest peacher at the 11:00 o'clock worship service — Sunday September 9. Dr. Potts supervises the work of the 50 ministers of the Lynchburg District who are in charge of the Methodist churches in Campbell, Bedford, Appomattox and parts of Halifax and Pittsylvania counties. The district superintendent will give a special message on Evangelism in anticipation of the FALL REVIVAL SERVICES — Sept. 30-Oct. 7, with the guest Evangelist, the Rev. George W. Ports, Sr., former pastor of the Park View Methodist Church, Lynchburg.

The Chapel Choir will present special anthem and the congregation will join in singing—"The Ninety and Nine" just before the sermon by Dr. Potts.

THE REVIVAL CHORUS CHOIR will present special selections at the evening worship service, beginning promptly at 7:30 p.m. and the minister will give another of the special evening messages in preparation for the revival services, on the subject "Walking in the Right Way," based on Isaiah, Chapter 30. An Altar Service for Prayer will close the evening Hour of Worship, with the congregation singing — "Where He Leads Me, I Will Follow." Visitors are always welcome for all of the services, and every member is urged to attend as regularly as possible in special preparation for the Fall Revival Services.

The Commission on Membership and Evangelism is planning Home - Prayer groups during the month of September — the pray for the meeting and the coming of the guest evangelist.

The commission on education will meet Sept. 10 at 7:00 p.m. for careful consideration of the plans and programs for promotion and Rally Day Services in the Sunday School on the last Sunday in September and first Sunday in October.

The ministers and wives of the Lynchburg district will meet Tuesday at 10 a.m. and conclude their meeting with a luncheon at the Epworth Methodist Church, Thaxton, near Bedford. This will be the first meeting for the fall of the ministers' families of the district and pertinent discussions will take place both among the ministers and also among the wives for the advancement of the work on the district.

The special attendance emphasis in the Sunday School during June, July and August showed a very fine response, and the attendance for the first Sunday in September, beginning the second quarter of the current conference year, was most encouraging. The recently organied young adult class for young married couples is making a very fine start under the leadership of Harry Gordon Lawson, as teacher. The nursery conducted during the morning worship is attracting more tiny tots, under the direction of Mrs. J. E. Jamerson.

• • •

"Stewardship of Vocation" will be the theme of the Fall Rally of the Men of Appomattox Presbytery, which will be held this Sunday, September 9, in the First Presbyterian Church in Danville. The program will begin at 4:30 with a song service. Following reports and business matters, dinner will be served at 6:00 o'clock.

Dr. Dallas H. Smith, Director of the Presbyterian Guidance Program for the church, will speak on the Rally theme at the evening service. The Rally will conclude at 8:00 o'clock.

Several men from Appomattox County have expressed their plans to attend.

• • •

Appomattox Court House Presbyterian Church

Millard G. Stimpson, Pastor
Sunday School meets at 9:50 a.m.
Morning Worship at 11:00 p. m.
Special Music by the Youth Choir
Message: "By Faith — Not Sight".
Youth Fellowship meets at 6:30 p. m.
Choir Rehearsal on Monday at 7:00 p. m.
Circles of the Women will meet this week.

Walker's Presbyterian Church at Hixburg

Millard G. Stimpson, Pastor
Morning Worship at 9:45 a. m.
Message: "By Faith - Not Sight"
Sunday School at 10:40 a. m.

• • •

Old Concord Presbyterian

W. Twyman Williams, Supply Pastor
September 9, 1962
Church School, Mr. David Smith, Supt., 10 a.m.
Worship, Preaching by the Supply Pastor, Sermon topic: "The Secnd Coming of the Lord Jesus Christ", 11 a.m.

Liberty Baptist

The Baptist Brotherhood of the Church will commemorate its 9th anniversary Friday night, September 7, with a fellowship at the Parsonage at 6:30. All the men and their wives of the church are included in the invitation. At 7:30 in the fellowship of the church the program of the Brotherhood will take place. Dr. Carl A. Collins, Jr., pastor when the Brotherhood was organized, will be the guest speaker, and Mr. Bruce Kanpp, Minister of Music and Education at West Lynchburg Baptist Church will bring special music.

The Youth of the church concluded one of the finest Youth Weeks ever experienced last Sunday. They proved again their ability and dedication in things of the spiritual.

CALENDAR OF ACTIVITIES
SUNDAY:
9:45 a.m. Sunday School
11:00 a.m. Worship
6:00 p.m. Celestial Choir
6:30 p. m. Training Union
7:30 p.m. Worship
WEDNESDAY:
3:30 p.m. Junior Choir
6:30 p.m. Concord Choir
6:45 p.m. Sunday School Council
7:30 p.m. Hour of Power
8:00 p.m. Church Choir

N And W Station Gets 'New Look'

The local railway station is wearing a new coat of paint. N and W painters recently completed painting the outside with two coats of white, with green trim. J. E. Woolridge of Appomattox, was the foreman on the project.

Rain Wanted

As the Presbyterian young people were getting ready for their latest outing, a cook-out at Hat Creek Presbyterian Camp, one of the loyal members of the church said, "I know you want to have fun, but with all this dry weather, I hope you get rained out." Only a few drops fell, so the picnickers' spirits weren't dampened — but farmers all around are hoping for good rains this week to freshen up their crops and brighten their prospects for a better harvest.

Tennis, Anyone?

Coach Bragg, of Appomattox High School, reports that the new tennis court can be used by students and towns people of appomattox — when it is completed, that is.

The Woman's Club gave $600 to the project, located across the street from the high school. With the money the land was graded and a concrete slab laid down. Now AHS needs money for fencing (and they could use a net) in order to put a concrete court into play plus a grass court next to it.

If you'd like a good game of tennis (and you'd like to keep your ball off Highway 460, please ask your favorite club to help AHS put a fence around the tennis courts. Yes, they'll take your individual contribution, too! Tennis, anyone?

Majorettes

All of the majorettes in the AHS Band this year have had previous training in twirling their batons. Some have studied under private teachers here, and some at the special Baton Twirling Camp held each summer.

Pamplin

Sept. 3 — Rev. Wilbur G. Maxwell, of Danville, spent Friday night with his parents, Mr. and Mrs. G. C. Maxwell. Their Sunday afternoon guest were Mr. and Mrs. Kenneth Elder and baby, Carolyn Gay, of Appomattox, and Mr. and Mrs. Ray Route, of Cullen.

Miss Linda Price, spent last week in Richmond visiting relatives and friends.

Mr. and Mrs. Joe Morris, of Lynchburg, were recent guests in the home of Dr. and Mrs. C. H. McCall.

D. B. Williams left Sunday a.m. for Richmond where he expects to spend the week with his daughter, Mrs. H. H. Peters.

W. P. Lucado went to Richmond last Friday to see a specialist. His condition is fairly good.

Mr. and Mrs. G. C. Maxwell and son, Barry, and Mr. and Mrs. Kenneth Elder spent the day, Thursday, on a sight-seeing trip trough the Valley of Virginia.

Mr. and Mrs. S. W. Banton, of Lynchburg, spent Sunday here with Mrs. Banton's sister and family, Mrs. Wiley Richardson.

Mr. and Mrs. Wiley Richardson and Bernard spent Sunday, August 19, with their son, Herbert Richardson at Oakville.

Mr. and Mrs. Bernard Wilkerson and son, of Toms River, N. J.; spent most of last week here visiting his mother and other relatives.

Mr. and Mrs. Russell Burch, of Danville, spent last Thursday night with Mr. and Mrs. C. W. Slayton.

Mr. and Mrs. C. W. Slayton attended the 25th anniversary of Mr. and Mrs. Leonard Slayton in Farmville Sunday, September 2.

Friday and Saturday guests in the home of Mr. and Mrs. Robert H. Fore ... family from ... Cliff) and ... Annie, ... Others ... listed: Mrs. ... E. B. Eddy, ... son, Edwin, ... and Mrs. E. ... mond.

County S... To Meet W...

The regular ... Appomattox C... will be held ... tember 12 at ... ty Clerk's office.

I MAKE TOP PROFITS FOR YOU WHEN I'M FED
WIRTHMORE TWIN-MIX CALF FEED
• Speeds growth
• Simplifies feeding
• Encourages roughage consumption
• Saves money
FREE ...
Come in and ask for your free copy.
Appomattox Farmers Su...

EHRICH'S
Optometrist And Opticians
1107 Main Street — Lynchburg, Virginia
Hours 9 a. m. to 5 p. m. — Wed. 1 p. m.

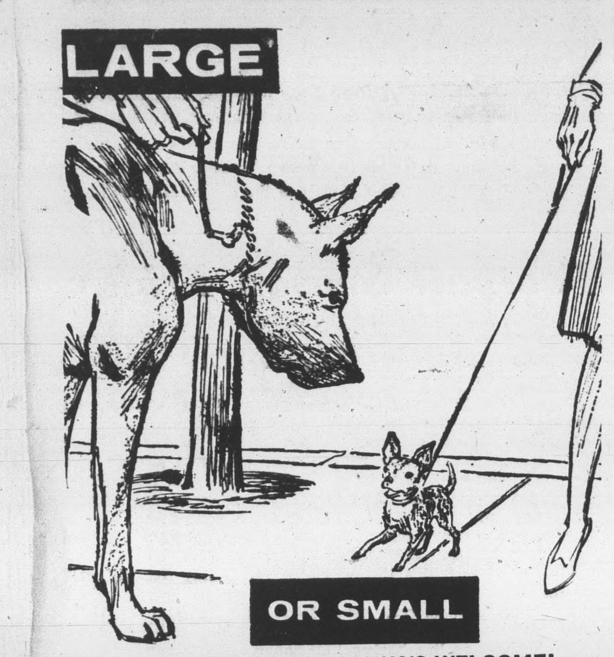

YOUR ACCOUNT IS ALWAYS WELCOME!
Our convenient banking services are designed to assist you in dealing with your financial responsibilities. Won't you come in and let us help you make full use of our facilities?
• CHECKING ACCOUNTS • SAFE DEPOSIT BOXES
• SAVINGS ACCOUNTS • LOW-COST LOANS
many others.
4% On Savings Deposited One Year or More
3 1/2 % On Savings Deposited Less Than One Year
THE BANK of APPOMATTOX
Member Federal Deposit Insurance Corporation
APPOMATTOX, VA.

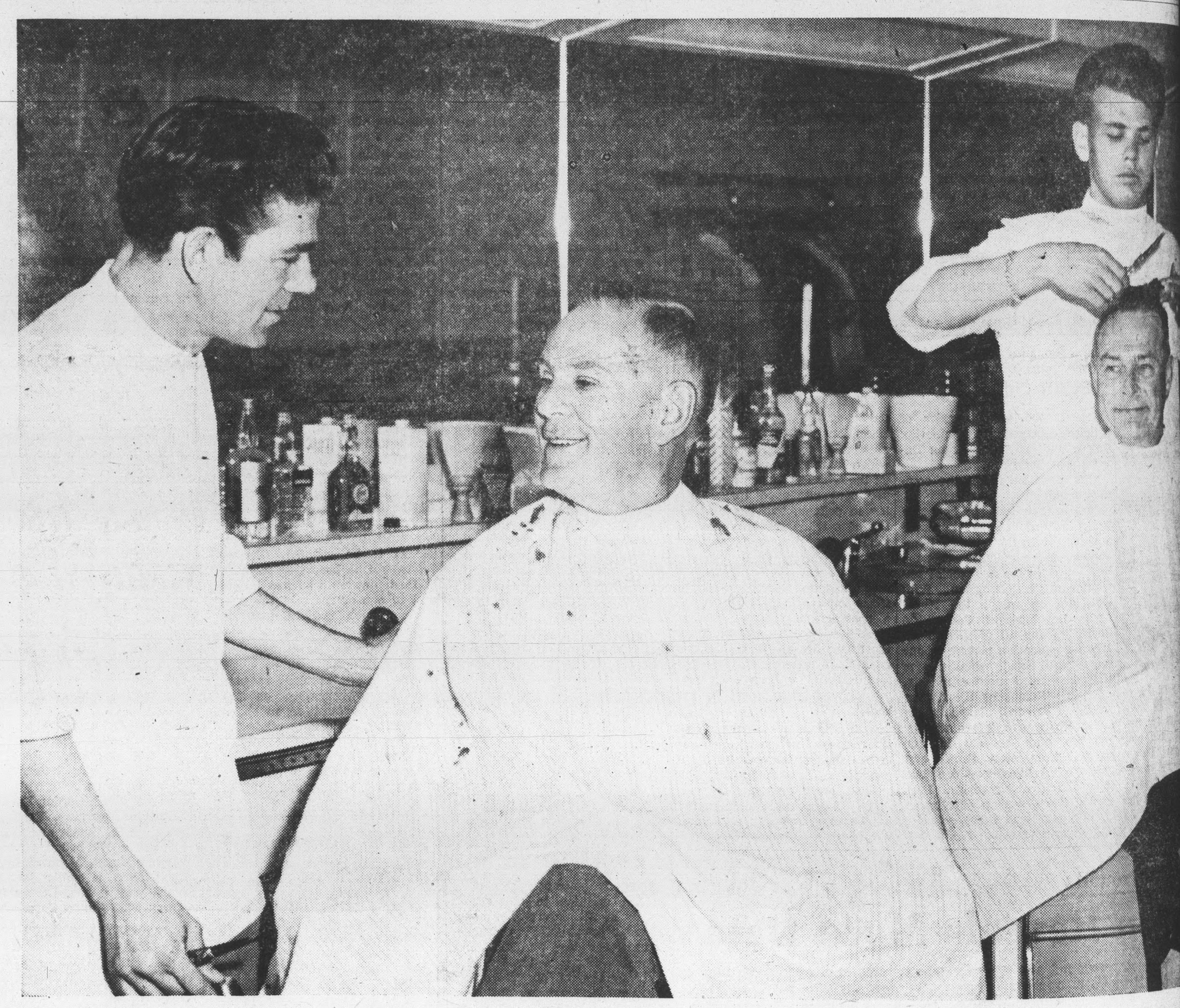
How a town can lose a million-dollar plant . . . and never know it!
He looks like an ordinary tourist. You'd never guess he was seeking a site for a million-dollar plant, He'll stroll through a town and size it up. Stop in the barbershop (still a good place to find out what's what). Talk to people, so carefully casual. Read back issues of local papers. Form his opinions, then move on. A town can be scratched from his list without knowing it had been considered.
Chances are, you'll never know when Mr. Million is looking over your town as a possible plant site. So be prepared. Make your community as attractive as possible to site-seeking industries. Work with local industrial development groups. Boost your town to every tourist or traveler. He may be Mr. Million! And you may help your town gain a million-dollar plant.
N&W
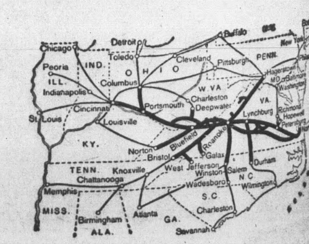
NORFOLK AND WESTERN RAILWAY • GENERAL OFFICES • ROANOKE, VIRGINIA

...tobacco crop in the barn is the ... business now. Elliott Torrence, ... right, of the Clover Hill district, ... and helpers, pause as they put in part of his two acre dark leaf allotment. Others in the picture are Tom Fleshman, Michael Torrence, Russell and Allen Conner.

...bacco Growers Hopeful On Crop

...growers of dark ... 80 who produce ... varieties are putting ... their crop in Ap... — a crop which ...rly good.

... grower in the ...rict, Elliott Tor... the recent dry ...t have hurt his ... will not know ... curing time. He ... Broad Leaf variety on a 2.2 acreage allotment.

Raymond Mullins, Route 1, in the Southside District raises both the dark and bright leaf. He reports that first he had too much rain — and then too much dry weather for a premium quality crop, but that he is satisfied with the total production.

His tobacco is heavier this year and will probably average 2,400 pounds to the acre as compared with last year's 1,800 pound average.

County Agent, J. A. Smith, reports that county farmers had a lot of disease problems, particularly with ring spot and chemical damage.

Middle Belt bright leaf markets opened on August 30. Old Belt bright markets will open Monday, September 10. The opening dates for the dark tobacco markets at Farmville, Lynchburg and Blackstone have not yet been set, but are generally opened about Dec. 1.

...olds Cookout ...h Camp

... vesper service ... outing of the ... young people of ...rt House Pres... on Sunday ... group of hearty ...ff a supper of ...ato chips, toma...s and soft drinks ... watermelons.

...rvice was led by ... Virginia Carolyn ... president Phyllis ... marked the ... Creek Presby... the group. The ... developed by all ... Appomattox Presby...

...p for "Mark"

... outing by the ... included a shop... school clothes ... Mark Wilcher, 7 ... the Presbyterian ...burg, is a spe... the group. During ... the young people ... "extras" for ... become a favorite ... had no trouble ... them that a ... would just the ... his new jacket, ... shirts, and tie.

... the Home to in... and his friends is ... by the PYF. ... the season the ... a picnic at the ... Camp.

... and advisors ... for Mark includ... Evans, Phyllis ... Virginia Carolyn ... Caldwell, Tom... Stimpson, Kitty ... Nancy Boney, Su... Jean Stimpson ... and Rev. and ...mpson.

... at Hat Creek ..., Bobby Clif..., Mary Yan... Phyllis Thompson, ... Gray Stimpson, ... Kathy Bragg, ... Joe Terry, Jean ... the Rev. and ...mpson.

HD Club Schedule

The demonstration will be "Hints on alterations and makeover in garments".

The schedule is as follows: Monday, September 10 — Bethany Club will meet at 1 p.m. with Mrs. W. C. Paulette; Country Lane Club will meet at 7:30 p.m. with Mrs. J. A. Robinson, Mrs. Edna Blackwell, co - hostess.

Thursday, September 13 — Stonewall Club will meet at 2 p.m. with Mrs. L. B. Thomas; Clover Hill Club will meet at 7:30 p.m. with Mrs. Estelle Lewis.

Flying High

One of the young men in Appomattox likes airplanes. He said he'd like one. He was offered a Bonanza aircraft, just $17,000 — plus a few necessary repairs. He counted his pocket change — figured he could handle the cost of the plane, but oh, those repairs! That would wreck his budget! Now he says he'll wait for the Five County Fair and take his chances on that new car being given away Saturday night, September 15.

Appomattox Vote "Yes" For Wheat Controls

Appomattox wheat growers voted "yes" on Thursday, August 30 to continueprice supports and acreage allotments. Along with the rest of the state they approved marketing quotas which will mean a nationwide crop of 55 million acreas in 1963.

Out of the 76 farmers eligible to vote, only 34 cast ballots in Appomattox county — 33 for and 1 against controls and supports.

This affirmative vote means that local farmers under the program will receive at least $1.82 a bushel for the wheat they plant this fall. Had the vote not passed, the support price would have dropped to $1.29 a bushel or lower.

...WILLIAM ...SWORTH
... flower that ... thoughts too deep
... of well-or... is arranged ... a personal ...cere courtesy ...ssionalism.
... Funeral Home ... APPOMATTOX, VA.

September 5-Star Specials ★★★★★ at our Rexall Drug Store
5-Star Special ★★★★★ Rexall FAST PERMANENTS 1/2 PRICE! All-in-one neutralizer-shampoo-conditioner leaves wave perfectly neutralized, hair thoroughly clean and conditioned. Ready-mixed, in plastic bottle. Super, Regular, Little Girls'. Reg. $2.00 1.00
5-Star Special ★★★★★ School LUNCH KITS 2.39 Choice of 3 kits, each with ½-pint vacuum bottle. Disneyland characters, full-color. For boys and girls.
HOUSEHOLD GLOVES Natural rubber latex, assorted colors. S, M, L. ....Special .59 or 2 prs. .98
REXALL FACIAL TISSUES White. 200's ......Special 8 boxes 1.00
FEVER THERMOMETERS Oral type with case. Guaranteed accurate .79
BRITE SET HAIR SPRAY Sets hair right, keeps it bright, Reg. $1.69 .79
5-Star Special ★★★★ 1/2 Price! Cara Nome CREAMS & LOTIONS Big sizes of Hand Cream or Lotion, Skin Freshener, Astringent, Cold Cream, Dry Skin Cleansing Cream, Night Cream, Fast Clean. HAND CREAM 8 oz. .....Reg. 1.75 87¢ HAND LOTION 16 oz. .....Reg. 2.00 98¢
Rexall COUGH CENTER TABLETS 20's 1.49 One tablet stops coughing up to 6 hours! Speeds relief directly to the cough control center.
KLENZO ANTISEPTIC MOUTH WASH Ruby-red, spicy flavor ......Pint .79
REXALL MINERAL OIL Tasteless, odorless, extra heavy ......Pint .75
REXALL GLYCERIN SUPPOSITORIES Adults' or infants' ......12's .53
ENVELOPES or INK TABLETS Elite Linen 25
REXALL ADHESIVE TAPE 1" x 5 yards or ½" x 10 yards 43
Plus Fed. Tax on Some Items
YOUR MONEY BUYS MORE IN A REAL DRUG STORE
FOR PROMPT, PERSONAL SERVICE BRING YOUR PRESCRIPTIONS TO US
Spencer Drug Store, Inc.
APPOMATTOX, VA.

Silver Anniversary To Be Observed By Southside Electric Crewe Coop

CREWE, Aug. 30 — Southside Electric Cooperative will hold its 25th annual meeting on the Norfolk and Western property adjacent to the Little Boys League baseball park in Crewe, on Sept. 8.

The business meeting will begin at 9 a.m. and will include reports by the officers and the manager of the cooperative. Three members will be elected to serve on the board of directors for the coming year. L. H. Wilson, attorney for the cooperative, will preside over the business meeting.

Highlights of the business meeting will be reports given by D. S. Williams, president of the board of directors, and C. S. Hooper, Jr., manager of the cooperative.

This year's annual meeting is a special event as this marks the silver anniversary of the cooperative which has had the same manager, C. S. Hooper, Jr., for 25 years. This cooperative is the largest electric cooperative in miles of line in the United States.

Special guest speakers for the annual membership meeting will be Congressman Watkins M. Abbitt and Virginia's newly appointed Commissioner of Agriculture, Richard D. Chumney.

Special entertainement will be furnished by Minnie Pearl of "Grand Ole Opry" fame. Also supplying entertainment will be members of the Virginia Folk Association, Incorporated, who will appear throughout the day. The VFMA's annual folk music contest will be held in the same huge tent on Sunday, Sept. 9. This all day country music contest will be sponsored this year by the Crewe Lions Club.

The Tobacco princesses at Southside Virginia, who will participate with the National Tobacco princesses in the annual Tobacco Festival in Richmond in the fall, will be special guests of the meeting.

Special promotions will be available throughout the day to the membership of the cooperative.

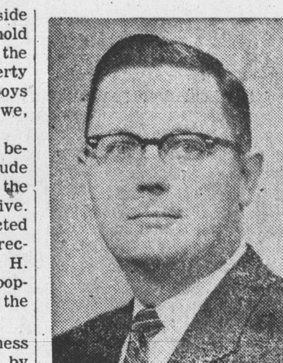

RICHARD D. CHUMNEY
To Speak At Coop Meeting

Golf

(Continued from page 1)

with 135. Second place among the ladies was Mrs. Keeny Abbitt with 107 net on 27 holes and Mrs. Joyce Morris with 107½. Johnny Redding placed second in the Children's Division with 149 net, and Ken Coleman third with 160.

Twenty - eight men, eight ladies, and four boys qualified for the tournament by posting recent scores for 12 games.

Tournament chairman was Ned Hancock and Mr. C. T. Moses, Jr. is president of the club.

A DUDE

Cowboy — Putting your saddle on backward, aren't you?

Dude — That's all you know about it, smarty, you don't know which way I'm going.

MINNIE PEARL

Oakville

Sept 4 — We the people of Oakville would like to say "welcome" to our new publisher, Mr. Lloyd Vaughan, and his family. We also would like to say "thanks" to Mr. and Mrs. Robinson for their wonderful service they have given us in the past.

Mr. and Mrs. Garland Burcher and boys attended the home coming at Mr. Burcher's church in Buckingham on Sunday.

Mr. and Mrs. Jimmy Marshall "Kathy" and "Doug" attended the reunion of the Caldwells and Marshalls Sunday at the old Marshall home place.

The Home Demonstration Club will meet with Mrs. Nell Cabannis on Thursday afternoon at 1 o'clock. Mrs. Harry Harris and Mrs. Clarke Moore will give the demonstration.

Appomattox Was On TV Series

On Wednesday night, August 29, historic Appomattox figured in a weekly TV series, "The Rebel", on WSLS, Roanoke's Channel 10 station. One viewer who saw it reports that this was a bit of "historic fiction" — because the plot concerned "the Rebel's" plans to kill General Grant.

The historic surrender was reenacted, however, and various buildings in the old village were reconstructed for the drama.

The National Park Service reports that there is an authentic, historical film on hand at the Surrender Grounds entitled "Sunset at Appomattox." This was produced by duPont and is available for civic group and other interested persons.

Football

(Continued from page 1)

ant, "Buddy" Carson, are optmistic about prospects this year. Coach Carson begins his first year with the Rebels adding coaching duties to his teaching schedule at AHS.

Rock Hill is rates a strong team . . . the Rebels have worked night and day for this opener . . . the Rebels boast a number of six - footers weighing as much as 225 pounds . . . Any fan can tell you this means ACTION Friday night! Don't miss it! . . .

• Eyes Examined
• Glasses Fitted
• Prescriptions Filled
Dr. B. A. Belkin
Optometrists - Opticians
Victor 7-8221 1105 Main

WHAT PRICE ELECTRIC HEAT TODAY?
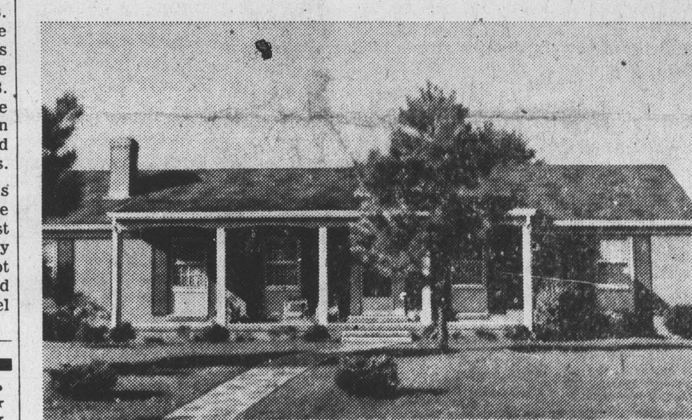
52¢ A DAY FOR ALL-YEAR CLIMATE CONTROL Spring lives here all year! An Electric Heat Pump keeps this Tidewater Virginia home of seven rooms and bath warm all winter, cool all summer, clean all year. And the comfort conditioning bill is only 52¢ a day, at VEPCO's low average home heating and cooling cost.
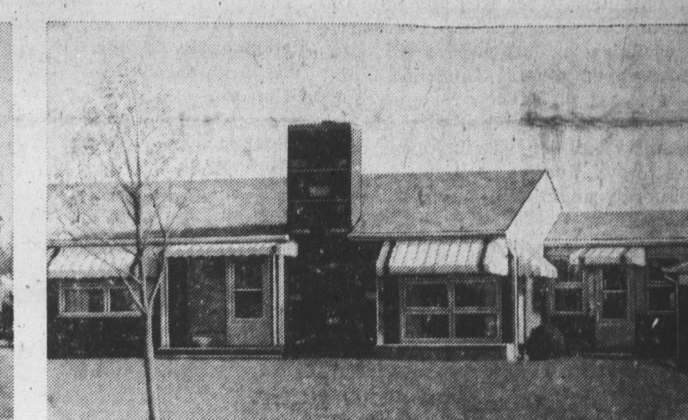
$27 A MONTH FOR 8-MONTHS ELECTRIC HEAT From the first nip of autumn to the last chill of spring, this 1,428-square-foot mountain home stays warm electrically. And the heating cost comes to only $27 a month for the 8-month season, thanks to VEPCO's low average home heat cost.
NOW GET THE FULL JOY OF HOME HEATING AND COOLING AT LOW KILOWATT-HOUR COSTS AVERAGING 1/3 LOWER THAN VEPCO'S AVERAGE RESIDENTIAL RATE
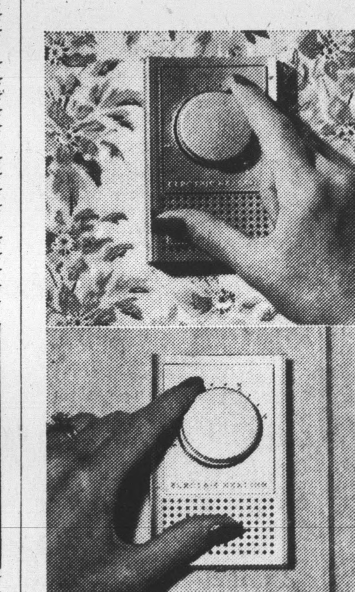
ROOM-BY-ROOM CONTROL lets you have each room at ideal temperature . . . No overheating, no waste with Electric Heat.
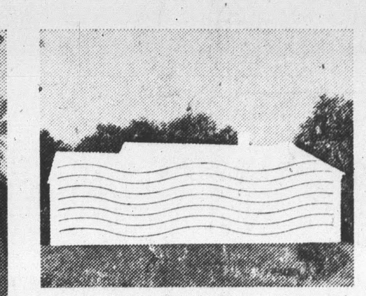
QUICK, EVEN HEAT—Electric Heat needs no long warm-up time. And it adjusts so fast, temperature stays within one or two degrees.
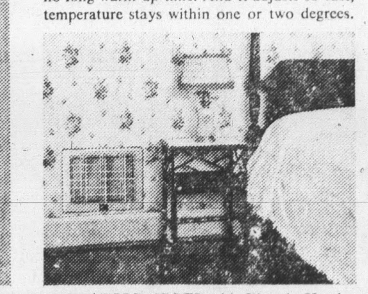
CURE COLD SPOTS with Electric Heating Panels at places your regular heating plant fails to reach in really cold weather.

CLEAN AND ODORLESS—Cuts housework. Keeps upholstery, draperies, paint and wallpaper new looking years longer!

ADDING A ROOM or closed-in porch? Heat it Electrically. Save on installation, and avoid overloading your furnace.
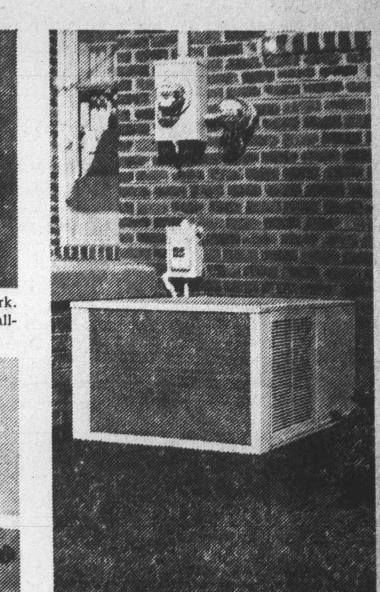
COMPLETE CLIMATE CONTROL indoors from an Electric Heat Pump outdoors to save house room. Heat and cool from same unit.
TO PREVIEW ELECTRIC HEAT, VISIT A GOLD MEDALLION DISPLAY HOME
WATCH THE REAL ESTATE ADS, OR CALL VEPCO FOR ONE LOCATED NEAR YOU
IT'S AN EXCITING SHOWCASE OF MODERN, ALL-ELECTRIC LIVING
VIRGINIA ELECTRIC VEPCO AND POWER COMPANY